

Isbísya

Fantasia Andalus per a dolçaines, metalls i percussió de Juan Carlos Sempere Bomboí.

Al Grup Barxell d'Alcoi en el seu XXVé Aniversari

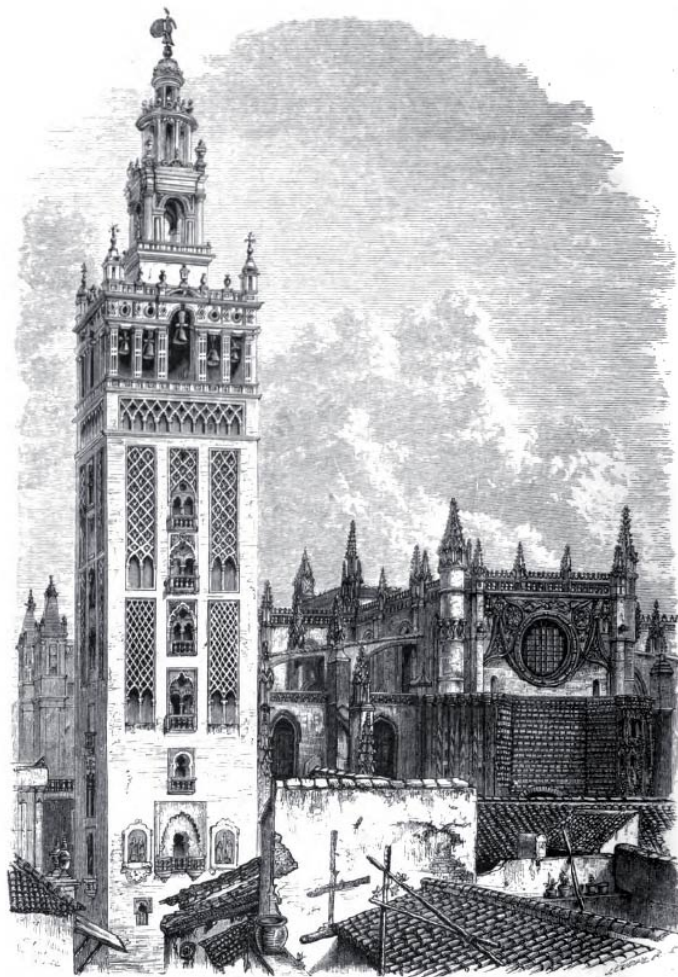

Isbilya

Fantasia Andalusia per a dolçaines, metalls i percussió de J. C. Sempere Bomboí dedicada al Grup Barxell d'Alcoi en el seu XXVé Aniversari.

Estrenada el 6 de Desembre de 2015 al Teatre Calderón d'Alcoi al Concert de Clausura del XXVé Aniversari del Grup Barxell i coreografiada per les alumnes de dansa espanyola del Conservatori Municipal d'Alcoi.

ISBILYA, nom que va rebre Sevilla, la mítica Hispalis, l'any 712, després de la caiguda de la ciutat a mans de la dominació islàmica. Temps de molta esplendor per a Sevilla, sent la Capital de Al-Andalus en l'època Almohade. És quan es construeix la "Mezquita Mayor", hui desapareguda baix la Catedral gòtica, amb el seu famós minaret, hui conegut com a Giralda, per la veleta que corona la mateixa després de les últimes reformes i que s'anomena "Giraldillo".

Serva la Bari, Hispalis, Isbilya y Sevilla. Noms que ha tingut la històrica ciutat andalusia i que serveixen per inspirar esta Fantasia amb denotat caràcter andalús en quan a ritmes, melodies i harmonies.

Isbilya
Tots

4
8

Dlç. 1
Solo
f
Tots

Dlç. 2
mf
Solo
f
Tots

Dlç. 3
mf
f

Tpa. 1-3
f

Tpa. 2-4
f

Tpt. 1
f
ff

Tpt. 2-3
f
ff

Tbó. 1-2
f
ff

Tbó. 3
f
ff

Bdí.
f
ff

Tuba
f
ff

Timp.
f
ff
3

Perc.
f

Perc.

Perc.

C. Fl.
3

Isbilya

15 *Solo*
Dlç. 1 *f*

Dlç. 2 *Solo*
f

Dlç. 3 *Solo*
f

Tpa. 1-3 *mp* *p*

Tpa. 2-4 *mp* *p*

Tpt. 1 *mf* *Con sord.*

Tpt. 2-3 *mf* *Con sord.*

Tbó. 1-2 *mf*

Tbó. 3 *p*

Bdi. *mp* *mf*

Tuba *mp*

15
Timp.

15
Perc. *Cascabels*

Perc. *Triàngle*

C. Fl. *f* 3 3

Isbilya

6

22

Dlç. 1
Dlç. 2
Dlç. 3

Tpa. 1-3
Tpa. 2-4

Tpt. 1
Tpt. 2-3

Tbó. 1-2
Tbó. 3

Bdí.
Tuba

22

Timp.

22

Perc.
Perc.
Perc.
C. Fl.

Isbilya

28

Dlç. 1

Dlç. 2

Dlç. 3

Tpa. 1-3

Tpa. 2-4

Tpt. 1

Tpt. 2-3

Tbó. 1-2

Tbó. 3

Bdi.

Tuba

28

Timp.

28

Perc.

Perc.

Perc. *Lira*

C. Fl.

f

f

mf

mf

mf

mf

mf

pp

mf

mf

mf

mf

mf

Senza sord.

Senza sord.

Senza sord.

f

f

mf

mf

pp

mf

mf

mf

mf

3

Instrumentation and Parts:

Measure Details:

- Measure 36:** Continues the melodic and harmonic development.

Isbilya

This musical score page, titled "Isbilya" and numbered "9", contains the following parts and markings:

- 39** (Measure number)
- 3** (Triplet markings)
- ff** (Fortissimo dynamic markings)
- p** (Piano dynamic marking)
- f** (Forte dynamic marking)
- f** (Forte dynamic marking)
- 6** (Sextuplet markings)

The score includes parts for:

- Dlç. 1, 2, 3 (Trumpets)
- Tpa. 1-3, 2-4 (Trumpets)
- Tpt. 1, 2-3 (Trombones)
- Tbó. 1-2, 3 (Tubas)
- Bdi. (Baritone)
- Tuba
- Timp. (Timpani)
- Perc. (Percussion)
- C. Fl. (Contraflute)

45

ff

Dlç. 1

Dlç. 2

ff

Dlç. 3

ff

Tpa. 1-3

Tpa. 2-4

Tpt. 1

Tpt. 2-3

Tbó. 1-2

Tbó. 3

ff

Bdí.

Tuba

ff

45

Timp.

45

Perc.

f

Perc.

Perc.

Amb llicència Rítmica

C. Fl.

49

Dlç. 1

Dlç. 2

Dlç. 3

Tpa. 1-3

Tpa. 2-4

Tpt. 1

Tpt. 2-3

Tbó. 1-2

Tbó. 3

Bdı.

Tuba

49

Timp.

49

Perc.

Perc.

Perc.

C. Fl.

Isbilya

Dlç. 1
Dlç. 2
Dlç. 3

Tpa. 1-3
Tpa. 2-4

Tpt. 1
Tpt. 2-3

Tbó. 1-2
Tbó. 3

Bdi.
Tuba

Timp.

Perc.

Perc.

Perc.

C. Fl.

61

Dlç. 1

Dlç. 2

Dlç. 3

Tpa. 1-3

Tpa. 2-4

Tpt. 1

Tpt. 2-3

Tbó. 1-2

Tbó. 3

Bdı.

Tuba

61

Timp.

61

Perc.

Perc.

Perc.

61

C. Fl.

Isbilya
Sostenuto e Rubato ♩ = 58 Solo

66

Dlç. 1

Dlç. 2

Dlç. 3

Tpa. 1-3

Tpa. 2-4

Tpt. 1

Tpt. 2-3

Tbo. 1-2

Tbo. 3

Bdi.

Tuba

Timp.

Perc.

Perc.

Perc.

C. Fl.

mf

mp

p

Pals de Pluja

Cabasa

3

Isbilya

16

83

Dlç. 1
Dlç. 2
Dlç. 3

Tpa. 1-3
Tpa. 2-4
Tpt. 1
Tpt. 2-3
Tbó. 1-2
Tbó. 3
Bdí.
Tuba

83

Timp.

83

Perc.
Perc.
Perc.
C. Fl.

Isbilya

90

Dlç. 1

Dlç. 2

Dlç. 3

Tpa. 1-3

Tpa. 2-4

Tpt. 1

Tpt. 2-3

Tbó. 1-2

Tbó. 3

Bdi.

Tuba

90

Timp.

90

Perc.

Perc.

Perc.

C. Fl.

101 *Mitat*

Dlç. 1 *f* *Mitat*

Dlç. 2 *f* *Mitat*

Dlç. 3 *f* *Mitat*

Tpa. 1-3 *f*

Tpa. 2-4 *f*

Tpt. 1

Tpt. 2-3

Tbó. 1-2

Tbó. 3

Bdı. *f*

Tuba *f*

101 *f*

Timp. *f*

101 *mf*

Perc. *mf*

Perc. *f*

C. Fl. *f*

III

Dlç. 1

Dlç. 2

Dlç. 3

III

Tpa. 1-3

Tpa. 2-4

Tpt. 1

Tpt. 2-3

Tbó. 1-2

Tbó. 3

Bdi.

Tuba

III

Timp.

III

Perc.

Perc.

Perc.

C. Fl.

122

Dlç. 1

Dlç. 2

Dlç. 3

122

Tpa. 1-3

Tpa. 2-4

Tpt. 1

Tpt. 2-3

Tbó. 1-2

Tbó. 3

Bdi.

Tuba

122

Timp.

122

Perc.

Perc.

Perc.

C. Fl.

133

Dlç. 1

Dlç. 2

Dlç. 3

Tpa. 1-3

Tpa. 2-4

Tpt. 1

Tpt. 2-3

Tbó. 1-2

Tbó. 3

Bdn.

Tuba

Timp.

Perc.

Perc.

Perc.

C. Fl.

$\text{♩} = 60$

143

Dlç. 1

Dlç. 2

Dlç. 3

Tota

ff

Tota

ff

Tota

ff

143

Tpa. 1-3

Tpa. 2-4

Tpt. 1

Tpt. 2-3

Tbó. 1-2

Tbó. 3

Bdí.

Tuba

f

f

ff

143

Timp.

143

Perc.

Perc.

Perc.

C. Fl.

Amb llicència Rítmica

149

Dlç. 1

Dlç. 2

Dlç. 3

149

Tpa. 1-3

Tpa. 2-4

Tpt. 1

Tpt. 2-3

Tbó. 1-2

Tbó. 3

Bdí.

Tuba

149

Timp.

149

Perc.

Perc.

Perc.

C. Fl.

154

Dlç. 1

Dlç. 2

Dlç. 3

154

Tpa. 1-3

Tpa. 2-4

Tpt. 1

Tpt. 2-3

Tbó. 1-2

Tbó. 3

Bdí.

Tuba

154

Timp.

154

Perc.

Perc.

Perc.

C. Fl.

159

Dlç. 1

Dlç. 2

Dlç. 3

Tpa. 1-3

Tpa. 2-4

Tpt. 1

Tpt. 2-3

Tbó. 1-2

Tbó. 3

Bdı.

Tuba

159

Timp.

159

Perc.

Perc.

Perc.

C. Fl.

164

Dlç. 1

Dlç. 2

Dlç. 3

164

Tpa. 1-3

Tpa. 2-4

Tpt. 1

Tpt. 2-3

Tbó. 1-2

Tbó. 3

Bdı.

Tuba

164

Timp.

164

Perc.

Perc.

Perc.

C. Fl.

Isbilya

Fantasia Andalus

Al Grup Barxell d'Alcoi en el seu XXVé Aniversari

Juan Carlos Sempere Bomboí

♩ = 60

f

6 *Solo* *mf* *Tots* *f*

13 *Solo* *f* 2

21

28

34 *Tots* *f*

42 *ff* ♩ = 60

49

55

61

Sostenuto e Rubato ♩ = 58

68 *Solo*
 2 *mf*

77 8

91

97 ♩ = 60 *Mitat*
 3/8 *f*

113

129

142 ♩ = 60 *Tots*
 6/8 *ff*

152

160

167 *ff*

Isbilya

Fantasia Andalus

Al Grup Barxell d'Alcoi en el seu XXVé Aniversari

Juan Carlos Sempere Bomboí

♩ = 60

9 *Solo* *mf* *Tots* *f* 2

17 *Solo* *f* 6

28 *Tots* *f* 2

35

41 ♩ = 60 *ff* 3

48

55

61

69 *Sostenuto e Rubato* ♩ = 58 *Solo* *mf* 10 3 3

85

89

94

♩. = 60

Mitat

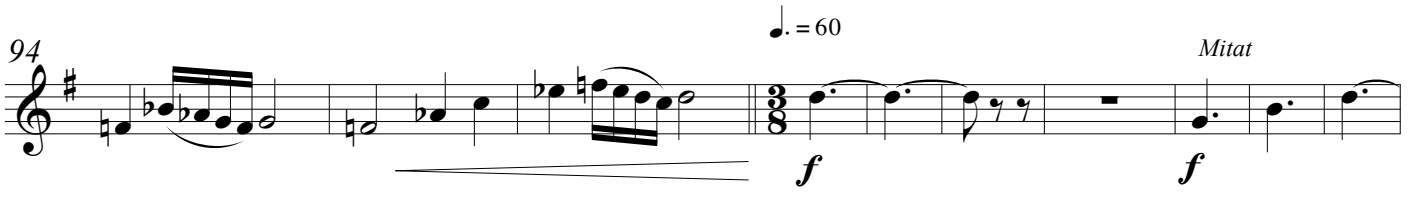

104

117

132

145

♩. = 60

Tots

153

161

167

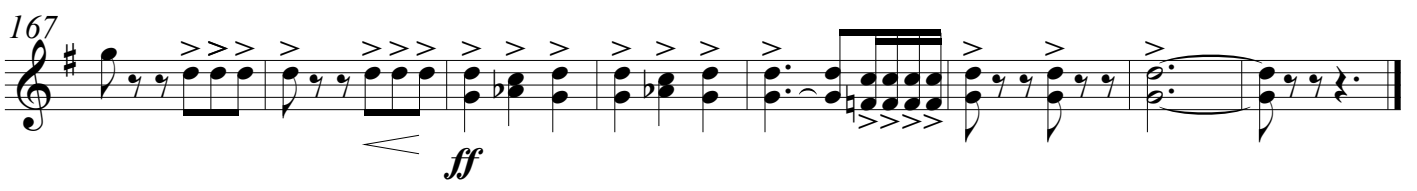

Isbilya

Fantasia Andalus

Al Grup Barxell d'Alcoi en el seu XXVé Aniversari

Juan Carlos Sempere Bomboí

♩ = 60

f

2

9

Solo *Tots*

mf *f*

4

19

Solo

f

25

9

Tots

f

39

3

45

♩ = 60

ff

51

57

63

Sostenuto e Rubato

♩ = 58

28

97

♩ = 60

Solo *Mitat*

f *f*

110

124

138

$\text{♩} = 60$

Tots

ff

148

154

160

167

ff

Isbilya

Fantasia Andalus

Al Grup Barxell d'Alcoi en el seu XXVé Aniversari

Solo **Juan Carlos Sempere Bomboí**

$\text{♩} = 60$

Dolçaina 1

Dolçaina 2

Dolçaina 3

9

Dlç. 1

Dlç. 2

Dlç. 3

Tots

Solo

f

mf

17

Dlç. 1

Dlç. 2

Dlç. 3

Solo

f

24

Dlç. 1

Dlç. 2

Dlç. 3

2
31

Isbilya

Tots

f

Dlç. 1

Dlç. 2

Dlç. 3

38

Dlç. 1

Dlç. 2

Dlç. 3

44

♩ = 60

ff

Dlç. 1

Dlç. 2

Dlç. 3

49

Dlç. 1

Dlç. 2

Dlç. 3

55

Dlç. 1

Dlç. 2

Dlç. 3

Isbilya

61

Dlç. 1

Dlç. 2

Dlç. 3

Sostenuto e Rubato ♩ = 58

66

Dlç. 1

Dlç. 2

Dlç. 3

71

Solo

mf

Dlç. 1

Dlç. 2

Dlç. 3

79

Solo

mf

Dlç. 1

Dlç. 2

Dlç. 3

87

Dlç. 1

Dlç. 2

Dlç. 3

Isbilya

4
93

Dlç. 1

Dlç. 2

Dlç. 3

97 $\text{♩} = 60$

Dlç. 1

Dlç. 2

Dlç. 3

f

f *Mitat*

f *Solo*

f *Mitat*

110

Dlç. 1

Dlç. 2

Dlç. 3

120

Dlç. 1

Dlç. 2

Dlç. 3

131

Dlç. 1

Dlç. 2

Dlç. 3

İsbilya

♩ = 60

141

Dlç. 1

Dlç. 2

Dlç. 3

ff

Tots

148

Dlç. 1

Dlç. 2

Dlç. 3

152

Dlç. 1

Dlç. 2

Dlç. 3

157

Dlç. 1

Dlç. 2

Dlç. 3

162

Dlç. 1

Dlç. 2

Dlç. 3

Trompa F 1-3

Isbilya

Fantasia Andalus

Al Grup Barxell d'Alcoi en el seu XXVé Aniversari

Juan Carlos Sempere Bomboí

♩ = 60

f

10

mp

19

p

27

36

43

♩ = 60

ff

50

57

Sostenuto e Rubato ♩ = 58

64

17

87

mp

97 $\text{♩} = 60$

Trompa F 2-4

Isbilya

Fantasia Andalus

Al Grup Barxell d'Alcoi en el seu XXVé Aniversari

Juan Carlos Sempere Bomboí

♩ = 60

2

f

2

f

10

mp

18

p

27

36

ff

♩ = 60

44

51

58

Sostenuto e Rubato ♩ = 58

23

mp

♩ = 60

94

f

f

106

120

135

♩. = 60

147

154

161

168

Trompeta B \flat 1

Isbilya

Fantasia Andalus

Al Grup Barxell d'Alcoi en el seu XXV^e Aniversari

Juan Carlos Sempere Bomboi

♩ = 60

2

f

2

f

10

ff

4

20

Con sord.

mf

6

33

Senza sord.

mf

ff

3 **3**

41

♩ = 60

ff

3 **3**

48

55

63

69

Sostenuto e Rubato

♩ = 58

25

mf

♩ = 60

f

44

f

♩ = 60

146

Trompeta B \flat 2-3

Isbilya

Fantasia Andalus

Al Grup Barxell d'Alcoi en el seu XXV^é Aniversari

Juan Carlos Sempere Bomboí

$\text{♩} = 60$

2

f

10

ff

4

20

Con sord.

mf

6

33

Senza sord.

mf

ff

3

3

41

$\text{♩} = 60$

ff

48

56

64

Sostenuto e Rubato $\text{♩} = 58$

25

95

$\text{♩} = 60$

mf

f

44

f

$\text{♩} = 60$

147

155

163

169

Trombó 1-2

Isbilya

Fantasia Andalus

Al Grup Barxell d'Alcoi en el seu XXVé Aniversari

Juan Carlos Sempere Bomboi

♩ = 60

2

f

9

f *ff* *p*

21

29

4

mf *ff*

40

3 3 3 3

ff

♩ = 60

47

56

63

69

Sostenuto e Rubato

♩ = 58

26

♩ = 60

45

♩ = 60

2

148

156

164

ff

170

Isbilya

Fantasia Andalus

Al Grup Barxell d'Alcoi en el seu XXVé Aniversari

Juan Carlos Sempere Bomboí

♩ = 60

2

f

9

f *ff* *p*

24

4

mf *ff*

40

♩ = 60

3 3 3 3

ff

49

61

69

Sostenuto e Rubato

♩ = 58

♩ = 60

♩ = 60

26

45

2

sfz *f* *ff*

149

158

168

ff

Bombardí C

Isbilya

Fantasia Andalus

Al Grup Barxell d'Alcoi en el seu XXVé Aniversari

Juan Carlos Sempere Bomboi

♩ = 60

2

f

9

f *ff* *mp*

18

mf

24

f

30

ff

38

ff

45

♩ = 60

51

59

66

Sostenuto e Rubato ♩ = 58

mp

74

82

91

101

112

124

137

150

160

167

Isbilya

Fantasia Andalus

Al Grup Barxell d'Alcoi en el seu XXVè Aniversari

Juan Carlos Sempere Bomboí

$\text{♩} = 60$

7 **3**

16 **13**

35

41

45 $\text{♩} = 60$
Amb llicència Rítmica

50

61

66 **27** **4**
Sostenuto e Rubato $\text{♩} = 58$ $\text{♩} = 60$

106

122

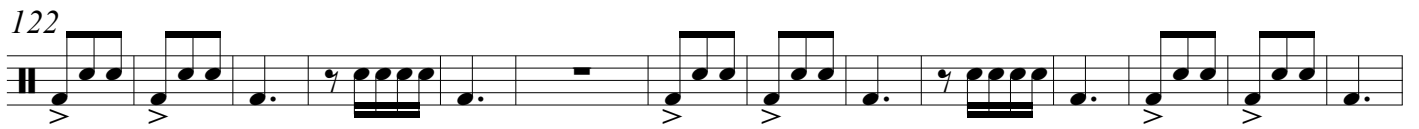

136

Amb llicència Rítmica

♩. = 60

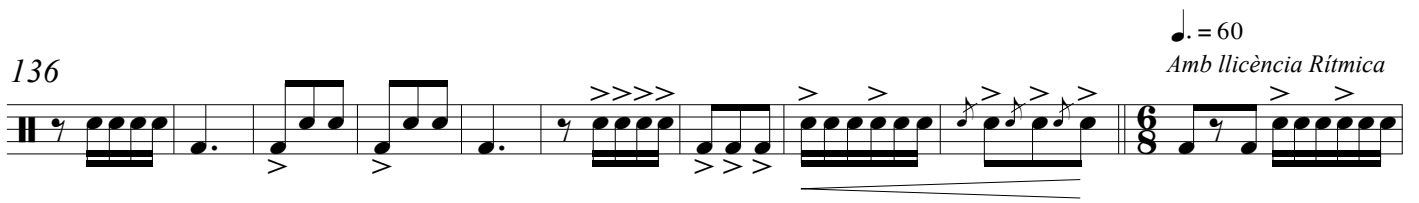

146

152

158

164

169

Tubes

Isbilya

Fantasia Andalus

Al Grup Barxell d'Alcoi en el seu XXVé Aniversari

Juan Carlos Sempere Bomboí

♩ = 60

2

f

10

ff

mp

18

26

f

33

ff

♩ = 60

40

47

55

63

Sostenuto e Rubato ♩ = 58

71

mp

78

85

mf

♩. = 60

92

f

100

f

112

125

138

♩. = 60

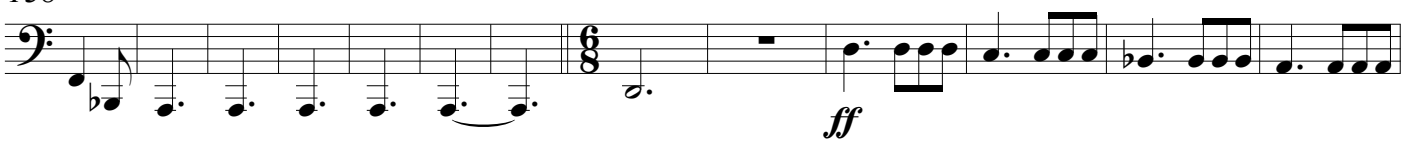

ff

151

160

168

ff

Percussió 1
Bombo i Plats,

Isbilya

Fantasia Andalus

Al Grup Barxell d'Alcoi en el seu XXVé Aniversari

Juan Carlos Sempere Bomboí

$\text{♩} = 60$

f

11

f

18

f

36

$\text{♩} = 60$

43

f

51

60

Sostenuto e Rubato $\text{♩} = 58$

69

p

18

92

$\text{♩} = 60$

101

mf

118

135 ♩. = 60

f

148

157

166

ff

Percussió 2
Pl. Susp., Gong,
Cascabels,
Pal de Pluja

Isbilya

Fantasia Andalus

Al Grup Barxell d'Alcoi en el seu XXVé Aniversari

Juan Carlos Sempere Bomboí

Plat Suspès $\text{♩} = 60$

Gong **6**

mf

16 Cascabels

33 *p* *f* **2**

45 $\text{♩} = 60$ **7**

61 *Sostenuto e Rubato* $\text{♩} = 58$

71 Pals de Pluja

97 $\text{♩} = 60$ **3** **9** **8** **9** **9** $\text{♩} = 60$

146

160 **3**

Percussió 3
Cabasa, Triàngle,
Lira.

Isbilya

Fantasia Andalus

Al Grup Barxell d'Alcoi en el seu XXVé Aniversari

Juan Carlos Sempere Bomboí

♩ = 60

14 Triàngle

21 Lira

29

34 10 12

♩ = 60

62 4 2

Sostenuto e Rubato

♩ = 58 Cabasa

73

80

87

93 Lira

♩ = 60

f

101

f

115

130

142

♩. = 60

152

162

2 3

Timbals

Isbilya

Fantasia Andalus

Al Grup Barxell d'Alcoi en el seu XXVé Aniversari

Juan Carlos Sempere Bomboí

♩ = 60

f *f* *ff* *ff* *pp* *ff* *ff*

7 15 38 44 49 53 58 63 69

p

Sostenuto e Rubato ♩ = 58

84

mp

♩. = 60

96

f

105

115

126

140

♩. = 60

149

155

162

168

ff